

REGISTRATION FORM

(Registration includes course syllabus, certificate or letter of attendance, breakfast and lunch)

Neurorehabilitation: Care Throughout the Continuum

PLEASE PRINT: Info used for badge and confirmation. (Business Card Attachment is Acceptable)

First Name _____ Last Name _____ Credentials _____
(M.D., R.N., C.S.W., P.T., O.T., SLP, etc.)

*Institution Affiliation (if any) _____

Street Address _____

City _____ State _____ Zip _____

Phone _____ Fax _____ e-mail address _____

WORKSHOPS

1:00 - 1:50 PM (check one) Workshop A-1 **OR** Workshop B-1 **OR** Workshop C-1

2:00 - 2:50 PM (check one) Workshop A-2 **OR** Workshop B-2 **OR** Workshop C-2

3:00 - 3:50 PM (check one) Workshop A-3 **OR** Workshop B-3 **OR** Workshop C-3

Fee **: Before March 7th \$95.00 After March 7th \$115.00

Discount for NSLIJHS Employees: \$75.00 \$95.00

* fill in institution affiliation above for discount

****ASHA CE Credits** Add \$ 5.00 \$ 5.00

My check for \$ _____ payable to NSUH Fund # 10736 is enclosed.

Bill my credit card \$ _____ VISA MasterCard

(please list all digits from your charge card)

Exp. Date _____ Signature _____

Cancellation Policy

All cancellations must be confirmed in writing to the Department of Professional and Public Health Education by Friday, March 11, 2005 for tuition refund. An administrative fee of \$25 will be retained. No refunds will be made after this date, or for "no-shows."

For More Information:

Contact the Department of Professional and Public Health Education at 516-465-2500.

To Register:

Fax: This form with your credit card information to 516-465-8204

Mail: This form with your check or credit card information to:

Neurorehab Conference
North Shore - LIJ Health System
Department of Professional and Public Health Education
175 Community Drive
Great Neck, N.Y. 11021

9064-1-04

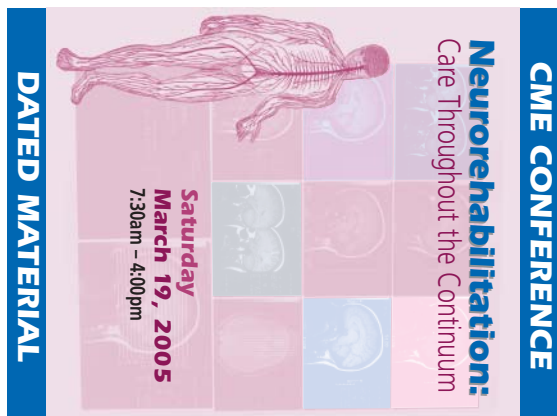

www.northshoreli.edu/cme
North Shore-LIJ Health System
Department of Professional and Public Health Education
175 Community Drive
Great Neck, NY 11021

Neurorehabilitation: Care Throughout the Continuum

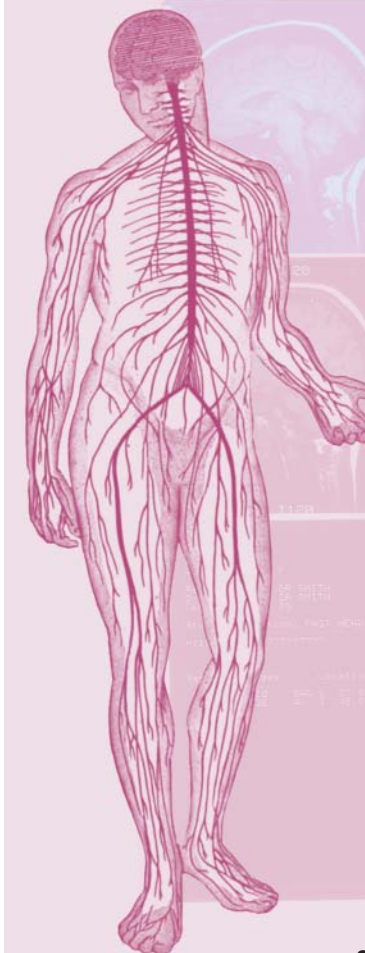

Saturday
March 19, 2005
7:30am - 4:00pm

Rust Auditorium
North Shore University Hospital
Manhasset, N.Y.

Sponsored by **System Neurorehabilitation Services**

PRESORTED
FIRST CLASS
POSTAGE
PAID
PERMIT # 1
BETHPAGE, NY

**North
Shore LIJ**

North Shore-Long Island Jewish Health System

PROGRAM GOAL:

To increase awareness and education among health care practitioners regarding the complex rehabilitation needs of individuals with acquired neurological injuries.

PROGRAM OBJECTIVES:

At the conclusion of the conference, participants should be able to:

- Identify neurophysiological mechanisms underlying recovery of function.
- Identify psychopharmacological treatment strategies for patients with acquired neurological injuries.
- Discuss complementary and alternative medicine approaches in patients with acquired neurological injuries.
- Identify state-of-the-art treatment interventions for different phases of recovery following neurological injury.

AUDIENCE:

Physicians, Physical Therapists, Occupational Therapists, Speech Language Therapists, Social Workers, Psychologists, Case Managers, Nurses, Physician Assistants, Nurse Practitioners, and any other health care providers interested in Rehabilitative Medicine.

CME ACCREDITATION:

North Shore - Long Island Jewish Health System is accredited by the Accreditation Council for Continuing Medical Education to sponsor Continuing Medical Education for physicians.

CATEGORY 1 CREDITS:

The North Shore - Long Island Jewish Health System designates this educational activity for a maximum of 7.0 hours in category 1 credit towards the AMA Physician's Recognition Award. Each physician should claim only those hours of credit that he/she actually spent in the educational activity.

APTA ACCREDITATION: This course has been approved by NYSCEPT for .6 CEU's for physical therapists.

ASHA ACCREDITATION STATEMENT: (Pending)

The New York State Speech-Language-Hearing Association (NYSSLHA) is approved by the Continuing Education Board of the American Speech-Language-Hearing Association (ASHA) to provide continuing education activities in speech-language pathology and audiology. This program is offered for .6 CEUs intermediate area, professional level. ASHA CE Provider approval does not imply endorsement of course content, specific products, or clinical procedures.



NASW ACCREDITATION:

This program has been approved for 6 hours of continuing education under the auspices of the National Association of Social Workers New York State Continuing Education Recognition Program

SPECIAL NEEDS:

Americans with Disabilities Act

This conference is in compliance with provisions of the Americans with Disabilities Act (ADA) and is accessible for individuals with special needs. If you would like to attend this conference and require any special needs or accommodations, please contact the Department of Professional and Public Health Education at North Shore-LIJ Health System: 516-465-2500.

VERIFICATION OF ATTENDANCE: will be provided to all professionals.

LOCATION:

The Rust Auditorium at North Shore University Hospital, Manhasset, N.Y. 11030. Directions: 516-562-0100

FEE:

Before March 7th, 2005 - \$ 95.00 (NSLIJHS employees - \$ 75.00)
After March 7th, 2005 - \$ 115.00 (NSLIJHS employees - \$ 95.00)
* add'l processing fee of \$5.00 for SLP's requesting CE credits

ADDITIONAL CONFERENCE INFORMATION:

Please call the Department of Professional and Public Health Education at (516) 465-2500.

ACKNOWLEDGEMENT:

This program has been made possible by educational grants provided by:

**Allergan
Medtronic**

Neurorehabilitation: Care Throughout the Continuum

Saturday March 19, 2005
7:30am – 4:00pm

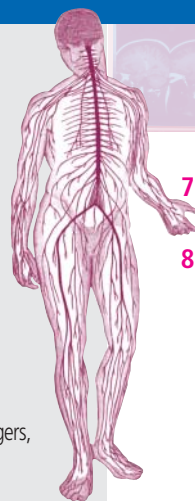

7:30 AM Registration and Continental Breakfast

8:00 Welcome
Deborah Benson, Ph.D., ABPP
Clinical Neuropsychologist
Executive Director, Transitions of Long Island

Opening Remarks

Michael Dowling
President and Chief Executive Officer
North Shore-LIJ Health System

8:15 Keynote Address:
Public Perceptions of Brain Injury
Michael Kaplan, Esq.
President
Brain Injury Association of New York State

8:45 Neurosurgical Treatment of Late Complications in Head Injury
Steven Schneider, M.D.

Residency Director, Neurosurgery
Long Island Jewish Medical Center
Associate Professor of Clinical Neurology
Albert Einstein College of Medicine & New York University
Chief, Pediatric Neurosurgery
Schneider's Children's Hospital

9:15 Neuroplasticity-Mechanisms Underlying Recovery of Function
Yali Li, M.D.

Staff Psychiatrist, Department of Rehabilitation Medicine
Southside Hospital

9:45 BREAK - Exhibit Hall

10:30 Psychopharmacology and Acquired Brain Injury (continued next column)

Angela Scicutella, M.D., Ph.D.
Staff Neuropsychiatrist, Department of Psychiatry
The Zucker Hillside Hospital
Long Island Jewish Medical Center

11:00 Complementary Treatment Approaches: Focus on Herbs/Supplements
Robert Duarte, M.D.

Co-Director, Pain and Headache Treatment Center
Staff Neurologist, Long Island Jewish Medical Center
Assistant Professor of Neurology
Albert Einstein College of Medicine

11:30 Panel Discussion: Questions and Answers

12:00 PM LUNCH

1:00 - 4:00 BREAKOUT WORKSHOPS
(See Below)

	TRACK A	TRACK B	TRACK C
1:00 PM to 1:50 PM	Workshop A-1 Locked-In Syndrome: An Interdisciplinary Team Approach Katie Metzger, OTR/L Program Manager, Brain Injury Unit, Southside Hospital	Workshop B-1 Management of Ischemic Stroke Richard Libman, M.D. Staff Neurologist, Dept. of Neurology Long Island Jewish Medical Center	Workshop C-1 The Role of Neuropsychology in the Rehabilitation Setting Deborah Benson, Ph.D., ABPP Clinical Neuropsychologist, Executive Director, Transitions of Long Island
2:00 PM to 2:50 PM	Workshop A-2 Managing Challenging Behaviors in Acute Care Settings MaryKay Paval, Ph.D., ABPP Clinical Neuropsychologist, Brain Injury Rehabilitation Unit Staten Island University Hospital	Workshop B-2 Management of Tone/Spasticity Craig Rosenberg, M.D. Medical Director, Dept. of Rehabilitation Medicine, Southside Hospital Mark Gudesblatt, M.D. South Shore Neurologic Associates, Staff Neurologist, Southside Hospital	Workshop C-2 Family Needs and Intervention Strategies Following Brain Injury Jean Elbaum, Ph.D. Clinical Director Transitions at LIJ
3:00 PM to 3:50 PM	Workshop A-3 Dual-Task Paradigms in Rehabilitation of Brain-Injured Patients Lori Hochman, PT Physical Therapist Brain Injury Unit Southside Hospital	Workshop B-3 Treatment of Post-Stroke Communication Disorders Julia Yudis, MS, CCC-SLP Clinical Supervisor Peninsula Hospital	Workshop C-3 Multiple Sclerosis: Treatment to Optimize Quality of Life Karen Blitz, D.O. Staff Neurologist Glen Cove Hospital Marijean Buhse, RN, Ph.D., NP-C Nurse Practitioner, MS Care Center Clinical Associate Professor, Stony Brook University

CO-PROGRAM DIRECTORS

Deborah Benson, Ph.D., ABPP

Clinical Neuropsychologist, Executive Director, Transitions of Long Island

Robert Duarte, M.D.

Co-Director, Pain and Headache Treatment Center
Staff Neurologist, Long Island Jewish Medical Center
Assistant Professor of Neurology, Albert Einstein College of Medicine

CONFERENCE COORDINATED BY THE DEPARTMENT OF PROFESSIONAL AND PUBLIC HEALTH EDUCATION

Irene Leff, M.A., M.S., CHES

Director

Mary B. Strong, M.A.

Assistant Director, CME, Conference Coordinator

FACULTY DISCLOSURE:

North Shore -LIJ Health System relies upon faculty participants in its CME programs to provide educational information that is objective and as free of bias as possible. In this spirit, and in accordance with the guidelines of the program sponsor, faculty participants are expected to indicate any commercial relationship that might be perceived as a real or apparent conflict of interest.